DEPARTMENT OF HEALTH SERVICE
COUNTY OF LOS ANGELES

SUBJECT: **COMMUNICABLE DISEASE (CD) EXPOSURE AND TESTING FLOWCHART** (EMT, PARAMEDIC, MICN) REFERENCE NO. 836.1

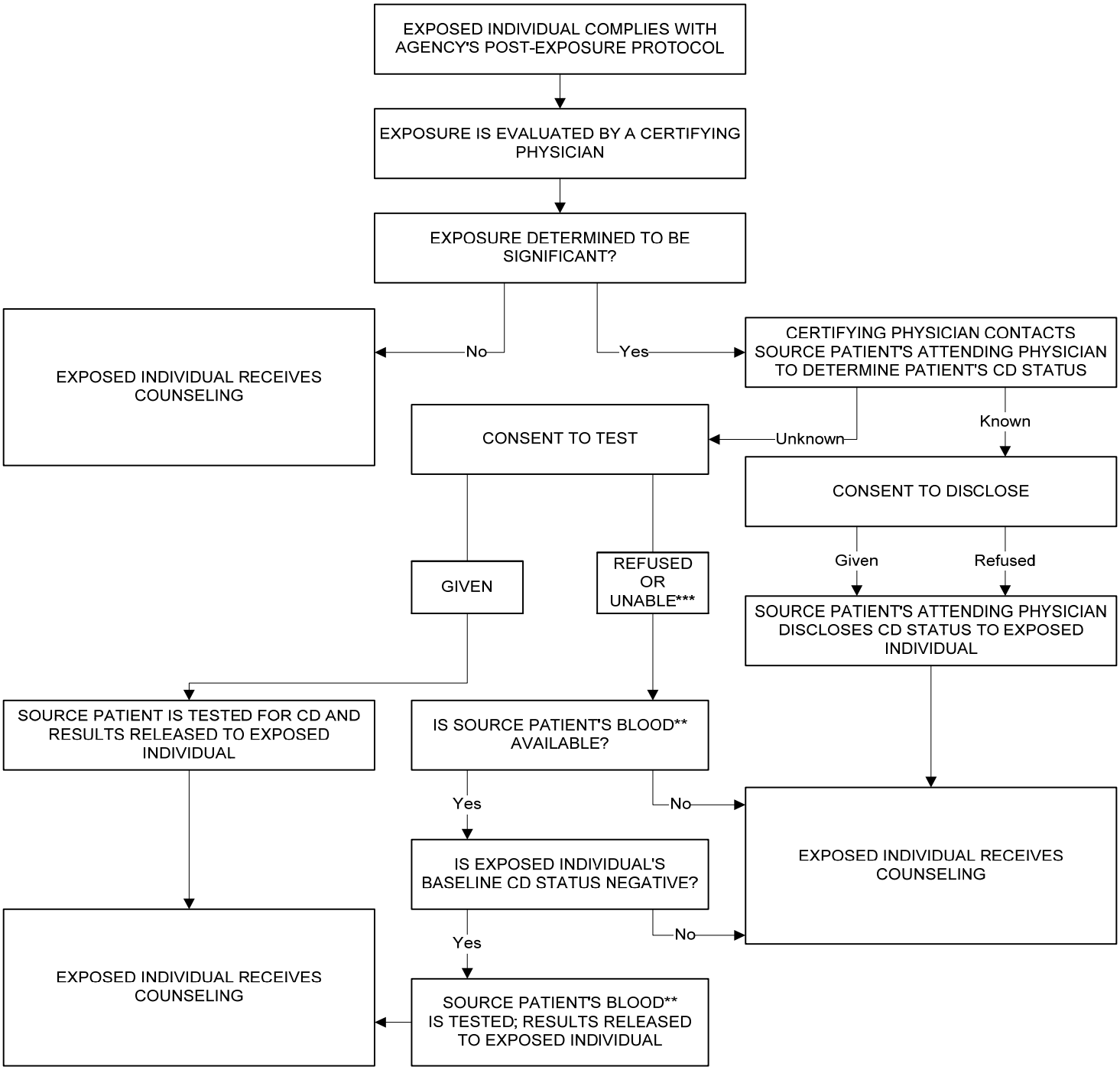

* California law prohibits an exposed individual from attempting to directly obtain informed consent for communicable disease testing from a source patient

** Or other patient sample available for testing

*** If source patient is deceased, any available blood or patient sample may be tested without consent

EFFECTIVE: 4-1-04
REVISED: 07-01-2013
SUPERSEDES: 6-01-08