LA County Prehospital Care Policy Ref. No. 814, Determination/Pronouncement of Death in the Field

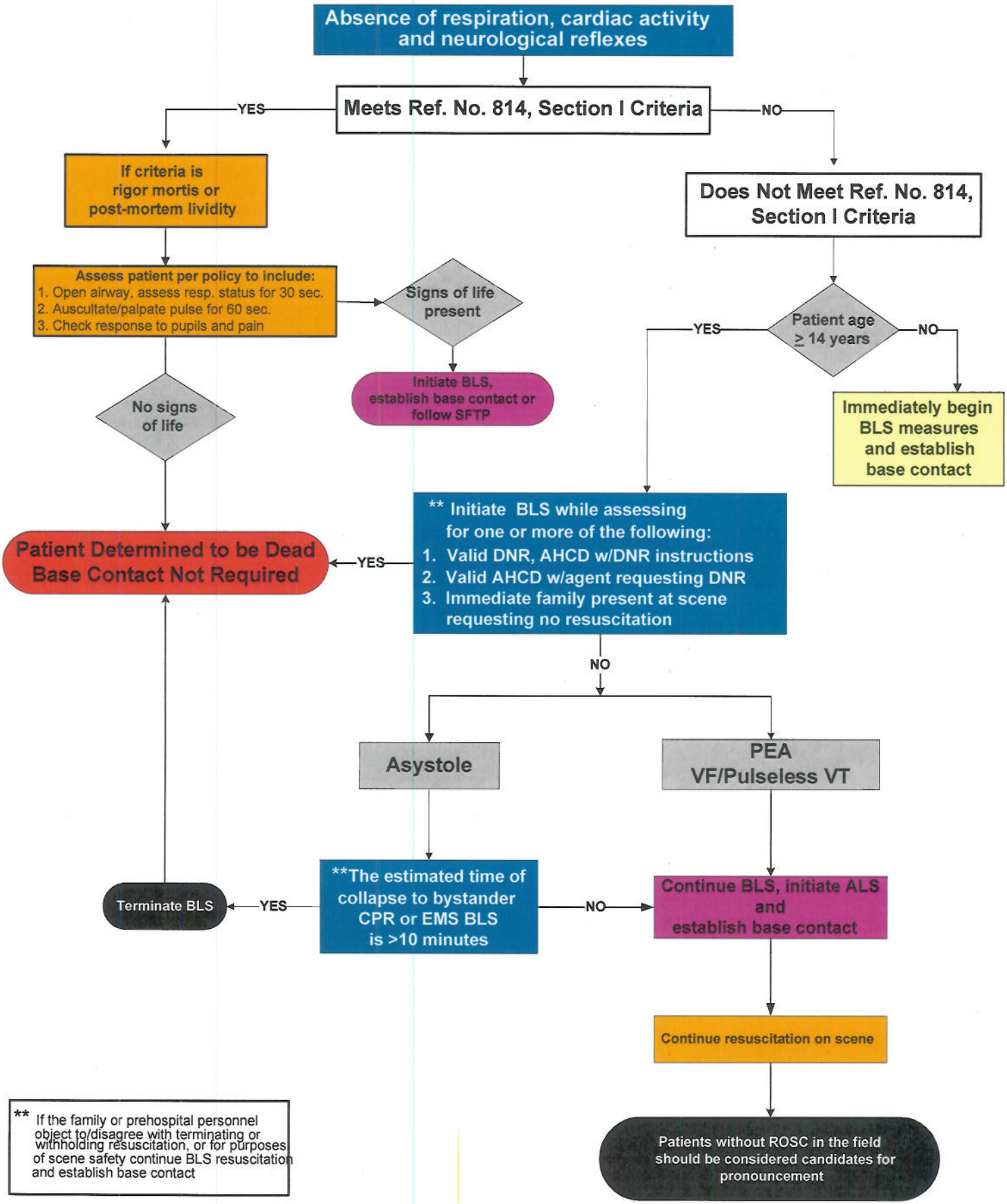

** If the family or prehospital personnel object to/disagree with terminating or withholding resuscitation, or for purposes of scene safety continue BLS resuscitation and establish base contact

reviewed 3-3-10