EMERGENCY MEDICAL SERVICES AGENCY
LOS ANGELES COUNTY

Los Angeles County Board of Supervisors

Gloria Molina
First District

Mark Ridley-Thomas
Second District

Zev Yaroslavsky
Third District

Don Knabe
Fourth District

Michael D. Antonovich
Fifth District

Cathy Chidester
Director

William Koenig, MD
Medical Director

10100 Pioneer Blvd., Suite 200
Santa Fe Springs, CA 90670

Tel: (562) 347-1500
Fax: (562) 941-5835

To ensure timely compassionate and quality emergency and disaster medical services

Health Services
http://ems.dhs.lacounty.gov

February 18, 2014

TO: Distribution

FROM: William Koenig, MD
Medical Director

SUBJECT: APPROVAL OF ST-ELEVATION MYOCARDIAL INFARCTION RECEIVING CENTER

The Emergency Medical Services Agency is pleased to announce that as of March 1, 2014 the following hospital has been approved as an ST-Elevation Myocardial Infarction (STEMI) Receiving Center (SRC) and may begin accepting patients at 0700 hours.

NEWLY APPROVED:

Saint Francis Medical Center (Approved 3/1/2014)

The following ***34 facilities*** are currently approved as SRCs:

CURRENTLY APPROVED:

- Antelope Valley Medical Center (Approved 2/1/2007)
- Beverly Hospital (Approved 2/1/2007)
- Cedars Sinai Medical Center (Approved 3/1/2007)
- Citrus Valley Medical Center
  Inter-Community Campus (Approved 3/1/2007)
- Garfield Medical Center (Approved 6/1/2007)
- Glendale Adventist Medical Center (Approved 1/1/2007)
- Glendale Memorial Hospital and Health Center (Approved 3/1/2007)
- Good Samaritan Hospital (Approved 7/1/2007)
- Henry Mayo Newhall Memorial Hospital (Approved 12/1/2013)
- Hollywood Presbyterian Medical Center (Approved 4/1/2012)
- Huntington Memorial Hospital (Approved 1/1/2007)
- LAC Harbor-UCLA Medical Center (Approved 5/1/2007)
- LAC + USC Medical Center (Approved 12/1/2007)
- Lakewood Regional Medical Center (Approved 3/1/2009)
- Long Beach Memorial Medical Center (Approved 1/1/2007)
- Los Robles Hospital and Medical Center (Ventura County, Approved 8/1/2007)
- Methodist Hospital of Southern California (Approved 1/1/07)
- Northridge Hospital Medical Center (Approved 12/1/2006)
- Palmdale Regional Medical Center – previously known as Lancaster Community Hospital (Approved 5/1/2007)
- Pomona Valley Medical Center (Approved 1/1/2007)
- Presbyterian Intercommunity Hospital (Approved 3/1/2007)

- Providence Holy Cross Medical Center (Approved 1/1/2007)
- Providence Little Company of Mary Hospital (Approved 2/1/2007)
- Providence St. Joseph Medical Center (Approved 12/1/2006)
- Providence Tarzana Medical Center (Approved 1/1/2007)
- Saint John's Health Center (Approved 6/1/2007)
- Saint Jude Medical Center (Orange County Approved 5/1/2008)
- Santa Monica-UCLA Medical Center (Approved 2/1/2007)
- St. Mary Medical Center (Approved 5/1/2007)
- Torrance Memorial Medical Center (Approved 12/1/2006)
- UCLA Medical Center (Approved 6/1/2007)
- Valley Presbyterian Hospital (Approved 1/1/2007)
- West Hills Hospital and Medical Center (Approved 4/1/2007)
- White Memorial Medical Center (Approved 3/1/2007)

Refer to the EMS Agency website at http://ems.dhs.lacounty.gov/ to review the most current letter announcing the new SRCs and corresponding map illustrating the approved hospitals. If you have any questions, please feel free to contact me at (562) 347-1600 or Paula Rashi, SRC Programs Manager, at (562) 347-1656.

WK:pr
(02-02)

Attachment

c: Fire Chief, Each Fire Department
CEO, Each Private Ambulance Provider
Paramedic Coordinator, Each Provider Agency
Nurse Educator, Fire Departments
Prehospital Care Coordinator, Each Base Hospital
ED Manager, Each Base Hospital
ED Manager, Each SRC Receiving Center (non-Base Hospitals)
Director, EMS Agency

LOS ANGELES COUNTY

ST ELEVATION MYOCARDIAL INFARCTION APPROVED RECEIVING CENTERS

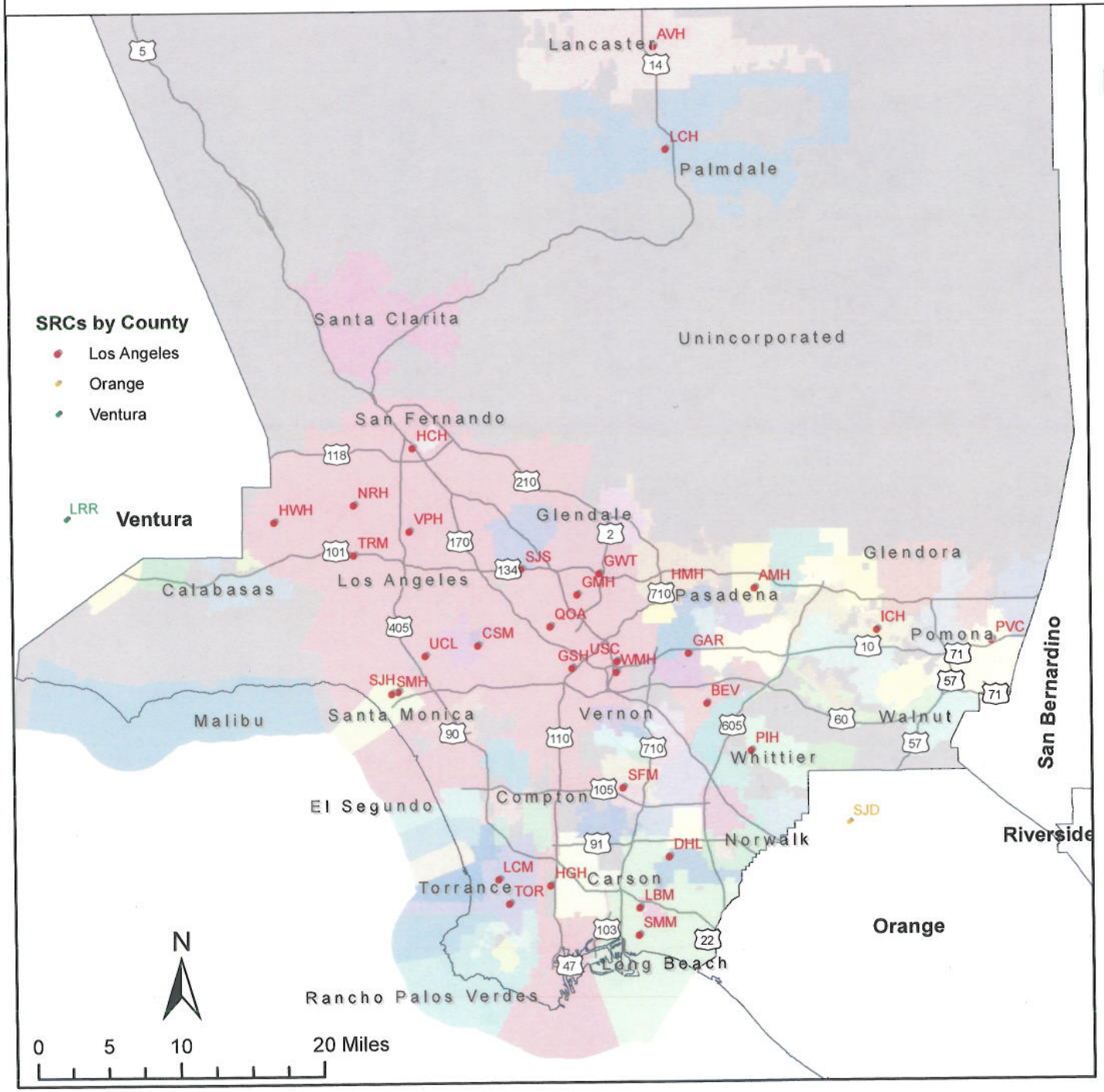

SRCs As Of March 1, 2014

Code	Name
AMH	Methodist Hospital of Southern California
AVH	Antelope Valley Hospital
BEV	Beverly Hospital
CSM	Cedars Sinai Medical Center
DHL	Lakewood Regional Medical Center
GAR	Garfield Medical Center
GMH	Glendale Memorial Hospital and Health Center
GSH	Good Samaritan Hospital
GWT	Glendale Adventist Medical Center
HCH	Providence Holy Cross Medical Center
HGH	LAC Harbor-UCLA Medical Center
HMH	Huntington Memorial Hospital
HWH	West Hills Hospital and Medical Center
ICH	Citrus Valley Medical Center-Intercommunity Campus
LBM	Long Beach Memorial Medical Center
LCH	Palmdale Regional Medical Center
LCM	Providence Little Company of Mary Medical Center-Torrance
LRR	Los Robles Hospital & Medical Center
NRH	Northridge Hospital Medical Center
PIH	PIH Health Hospital-Whittier
PVC	Pomona Valley Hospital Medical Center
QOA	Hollywood Presbyterian Medical Center
SFM	Saint Francis Medical Center
SJD	St. Jude Medical Center
SJH	Saint John's Health Center
SJS	Providence Saint Joseph Medical Center
SMH	Santa Monica-UCLA Medical Center & Orthopaedic Hospital
SMM	Saint Mary Medical Center
TOR	Torrance Memorial Medical Center
TRM	Providence Tarzana Medical Center
UCL	Ronald Reagan UCLA Medical Center
USC	LAC+USC Medical Center
VPH	Valley Presbyterian Hospital
WMH	White Memorial Medical Center

file: SRC_012214